



SoftPro Select 4.6.25

(ivy20251006r1)

Release Notes | October 07, 2025

4800 Falls of Neuse Road, Suite 600 | Raleigh, NC 27609
p (800) 848-0143 | f (919) 755-8350 | www.softprocorp.com

Copyright and Licensing Information

Copyright © 1987–2024 by SoftPro, LLC

All rights reserved.

No part of this publication may be reproduced in any form without prior written permission of SoftPro. For additional information, contact SoftPro, 4800 Falls of Neuse Road Suite 600, Raleigh, NC 27609.

Microsoft and Windows are registered trademarks of Microsoft Corporation in the United States and/or other countries. Crystal Reports is a registered trademark of SAP AG. HP LaserJet is a registered trademark of Hewlett Packard Development Company, RealEC Technologies, Inc. is majority owned by ICE Mortgage Technology, Inc. All brands and product names are trademarks or registered trademarks of their respective companies.

IMPORTANT NOTICE – READ CAREFULLY

Use of this software and related materials is provided under the terms of the SoftPro Software License Agreement. By accepting the License, you acknowledge that the materials and programs furnished are the exclusive property of SoftPro. You do not become the owner of the program but have the right to use it only as outlined in the SoftPro Software License Agreement.

All SoftPro software products are designed to ASSIST in maintaining data and/or producing documents and reports based upon information provided by the user and logic, rules, and principles that are incorporated within the program(s). Accordingly, the documents and/or reports produced may or may not be valid, adequate, or sufficient under various circumstances at the time of production. UNDER NO CIRCUMSTANCES SHOULD ANY DOCUMENTS AND/OR REPORTS PRODUCED BE USED FOR ANY PURPOSE UNTIL THEY HAVE BEEN REVIEWED FOR VALIDITY, ADEQUACY AND SUFFICIENCY, AND REVISED WHERE APPROPRIATE, BY A COMPETENT PROFESSIONAL.

Table of Contents

- Technical..... 4
 - SDK\API\Database Changes..... 6
 - SDK 6
 - API 6
 - Order Model API 6
 - Database 6
 - Snap Section..... 6
 - Third-Party Tools/Plugins/Libraries 6
 - Migration Scripts..... 6
 - Miscellaneous 6
- ProForm 6
 - Contacts 6
 - Documents..... 6

Technical

- Support added to Select application for 360 Okta enhancement. 412665 / (v4.6.24)
- The client installer updated to use a new third-party tool, Velopack. 431115 / (v4.6.24)

The updated version prompt is still displayed when upgrading the client from an existing version of 4.6 to 4.6.24+.

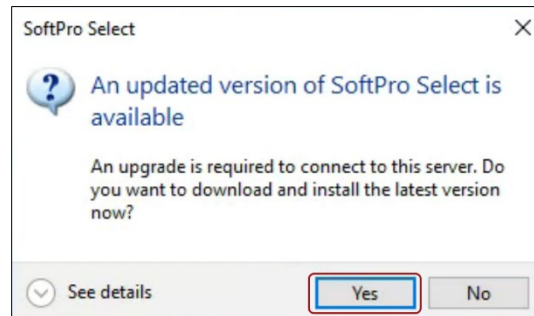

Selecting **Yes**, displays a new second prompt citing **SoftPro Select is already installed**. This is a one-time prompt for the client update when upgrading from a version that used the Squirrel installer to the new Velopack installer.

Click **Repair** to perform the upgrade.

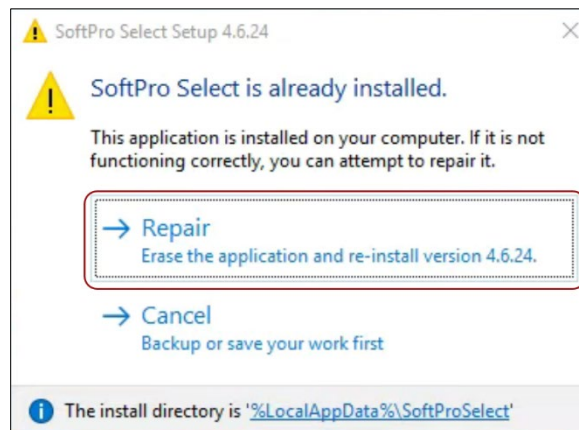

Once the upgrade completes successfully, the Select application can be used as normal.

The **Control Panel > Programs > Programs and Features** now shows **SoftPro Select** versus **SoftPro Select Client**. This is intentional with the Velopack client.

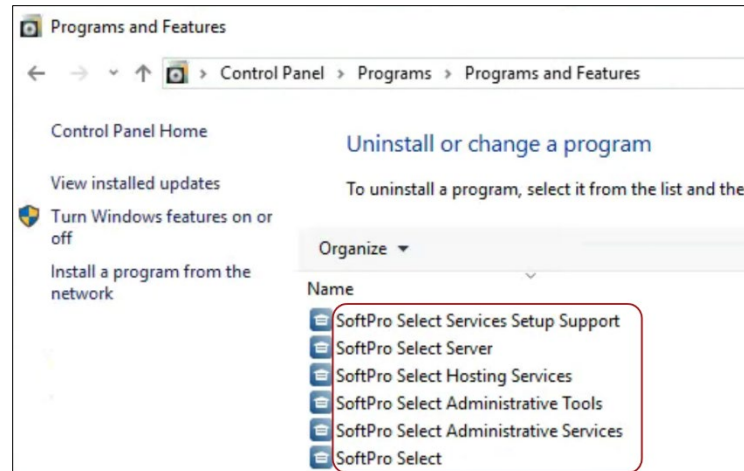

- Updates for Windows 10, Windows 11, and Server 2022 Remote Desktop Connection environments to address a Microsoft memory leak issue in the .NET framework 4.8 and 4.8.1. 436668 / (v4.6.24)

Select is configured to use these fixes by default. To turn these off when troubleshooting if issues are experienced, please note the following:

The configuration item is:

- Inside the **SoftPro.Select.Settings** section, **Configuration Name:**
UseLegacyAccessibilityFeatures
- When this flag is set to **True** or absent: Memory fix is enabled; this is the default.
- When this flag is set to **Fales**: Memory fix is disabled; use for troubleshooting only.
- Okta Authentication added for 360. 507022/ (v4.6.25)
- The following packages were updated. 531431/ (v4.6.25)
 - NuGet packages updated from 6.11.0 to 6.12.1 (v4.6.25):
 - NuGet.Commands version="6.12.1"
 - NuGet.Common version="6.12.1"
 - NuGet.Configuration version="6.12.1"
 - NuGet.Credentials version="6.12.1"
 - NuGet.DependencyResolver.Core version="6.12.1"
 - NuGet.Frameworks version="6.12.1"
 - NuGet.LibraryModel version="6.12.1"
 - NuGet.PackageManagement" version="6.12.1"
 - NuGet.Packaging version="6.12.1"
 - NuGet.ProjectModel version="6.12.1"
 - NuGet.Protocol version="6.12.1"
 - NuGet.Resolver version="6.12.1"
 - NuGet.Versioning version="6.12.1"
 - SoftPro.Marketplace.Signing.Core package updated from version 1.2.0 to 1.3.0.
- Upgrade from v4.6.24 to v4.6.25 Client install using opening Select is failing due to a change required with the Velopack client installer; *resolved*. 526238/ (v4.6.25)

Launching Select prompts the user to upgrade the client (from v4.6.24 to v4.6.25). Once the upgrade is complete, launch Select again to use the application.

SDK\API\Database Changes

SDK

No changes

API

No changes

Order Model API

No changes

Database

No changes

Snap Section

No changes

Third-Party Tools/Plugins/Libraries

Aspose.PDF upgraded to 22.1.0.0 (v4.6.24)

Microsoft.Bcl.AsyncInterfaces upgraded to 8.0.0.0 (v4.6.24)

Microsoft.Extensions.Logging.Abstractions upgraded to 3.1.30.0 (v4.6.24)

Newtonsoft.Json 13.0.0.0 added (v4.6.24)

NuGet.Versioning upgraded to 6.12.1.1 (v4.6.24)

System.IO.Compression.FileSystem added (v4.6.24)

Velopack 0.0.1053 added (Nuget.Squirrel is replaced by Velopack) (v4.6.24)

Migration Scripts

No changes

Miscellaneous

No changes

ProForm

Contacts

- Object reference not set to an instance of an object error message thrown when attempting to delete a contact where another contact has formulas referencing the contact being deleted; *resolved* 441930 / (v4.6.24)

Documents

- Printing/saving a CDF HTML document to PDF results in some text showing as blue text and not black as expected; *resolved* 436704 / (v4.6.24)

Aspose.pdf upgraded from v9.2 to v22.1.